RORKE'S DRIFT HOTEL

The heartbeat of the Battlefields

We welcome you to a new experience in hospitality and comfort in a stimulating environment. Our architecture and magnificent views will give you a new experience in KwaZulu-Natal

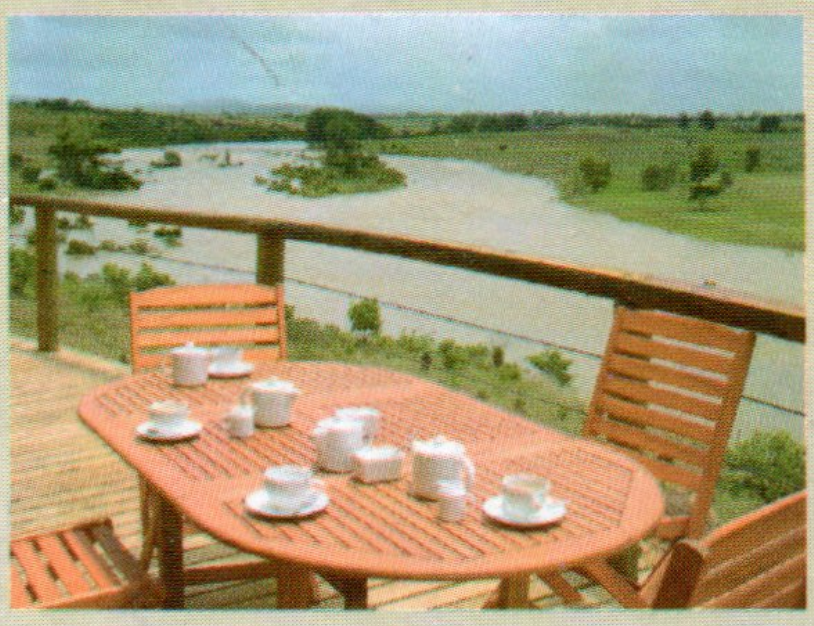

AA
Quality Assured
HIGHLY RECOMMENDED ACCOMMODATION

E-mail: rorkesdrift.hotel@telkomsa.net • www.rorkesdrifthotel.com
Tel.: (034) 642 1760

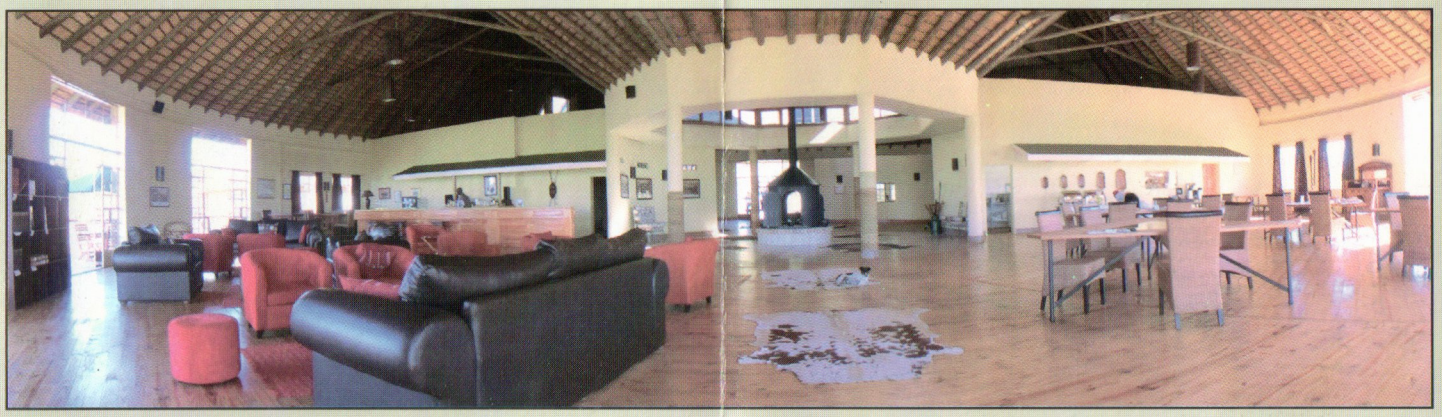

The KwaJim Bar, Lounge, Indaba Hub and the Shiyane Restaurant

Just imagine relaxing in one of our Rooms in a 'Fort'

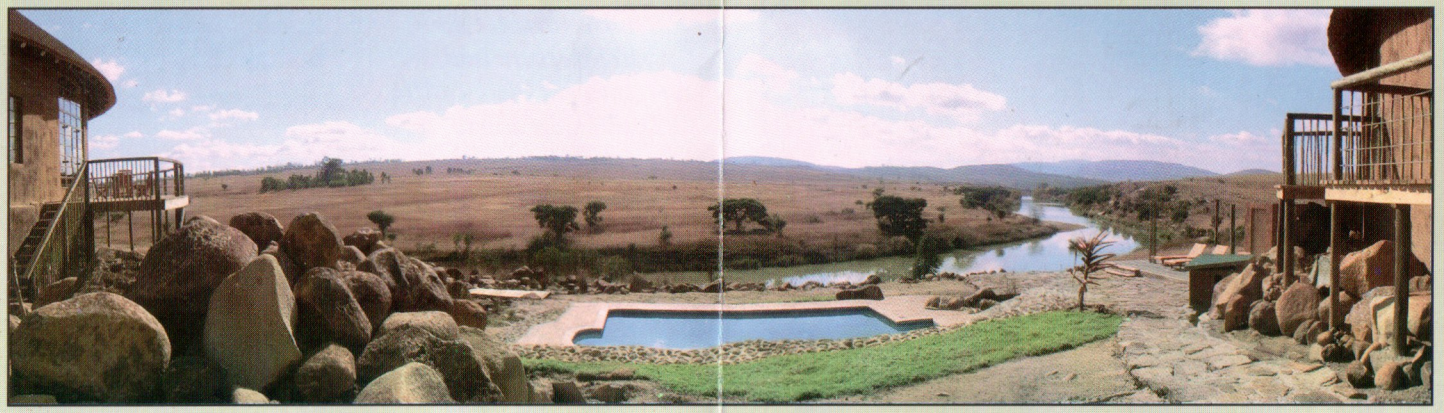

Pool with a view

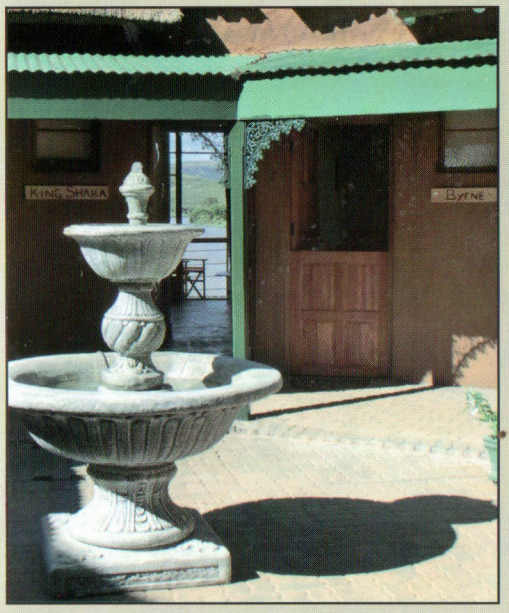

The fountain in the courtyard of the 'Fort'

Enter your spacious en-suite bedroom through the cool central courtyard with its burbling Victorian fountain.

Throw open the French window to your private deck and absorb the view.

The views across the deck of one of our King Rooms

Imagine a step back in time –

Amble about in the bush on our 20ha site, visiting the original Drift that was made by James Rorke in 1835, and wonder at its clever design.

Take a guided trail to the Bushman paintings that overlook the valley from the slopes of Shiyane Mountain for views over the far reaches of Zululand.

Follow the trails that were used by the British Soldiers when they invaded Zululand in 1879, and where they retreated after the Zulu Army overwhelmed their camp at Isandlwana.

Visit the cemetery across the Buffalo River; the resting place of Soldiers and Pioneers.

Visit the museum and the Rorke's Drift Battlefield and see how 100 British soldiers prevented the Zulu Army from invading colonial Natal and threatening Durban. Learn how their feat of arms was recognised by the award of 11 Victoria Crosses.

Enjoy the rural tranquility –

Take the guided river walk
Over 115 Birding sights
Relax by the river
Chill in the library
Refresh in the Kwa Jim Bar
Enjoy the menu in the Shiyane Restaurant
Meet friends in the Indaba Hub
Catch some rays by the pool
Stay in our 'Forts' and explore the local area

RABCO (034) 212 2129 - L10047

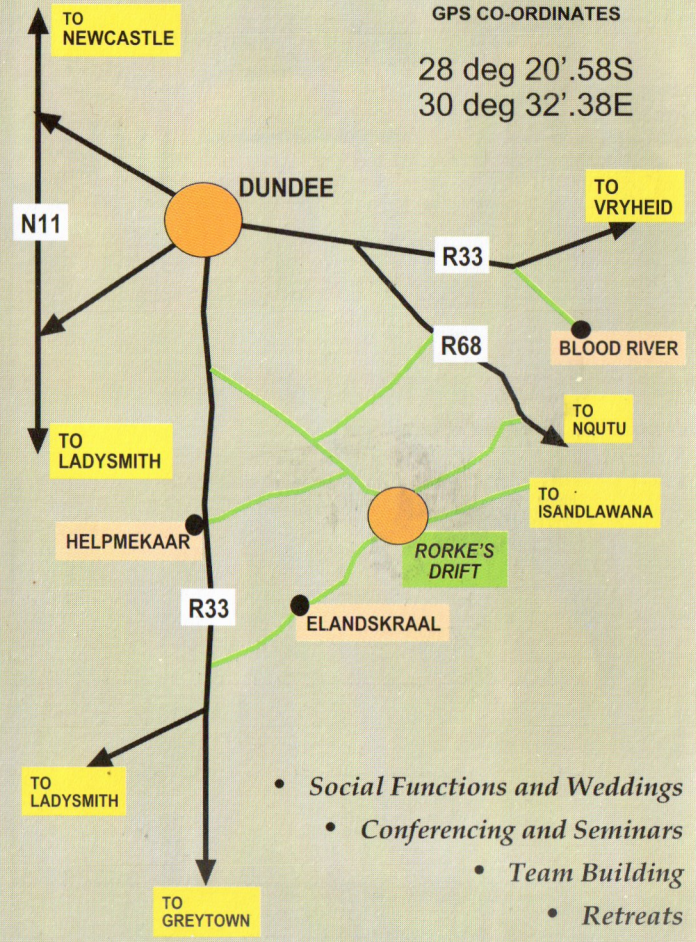

GPS CO-ORDINATES

28 deg 20'.58S
30 deg 32'.38E

- *Social Functions and Weddings*
- *Conferencing and Seminars*
- *Team Building*
- *Retreats*

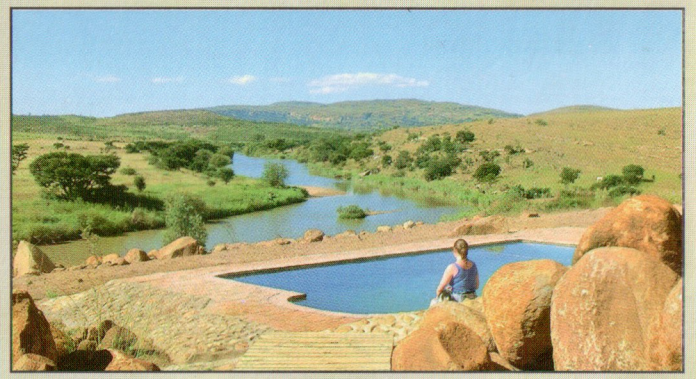

View with a pool

E-mail: rorkesdrift.hotel@telkomsa.net
www.rorkesdrifthotel.com
Tel.: (034) 642 1760

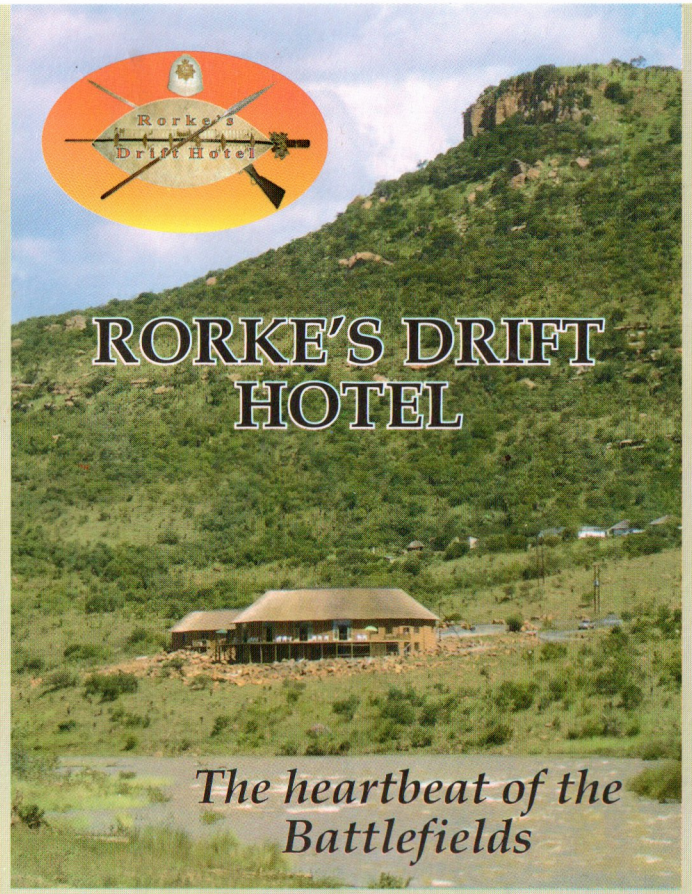

We welcome you to a new experience in hospitality and comfort in a stimulating environment. Our architecture and magnificent views will give you a new experience in KwaZulu-Natal

AA Quality Assured HIGHLY RECOMMENDED ACCOMMODATION

E-mail: rorkesdrift.hotel@telkomsa.net • www.rorkesdrifthotel.com
Tel.: (034) 642 1760